

Name of School: Mason County Intermediate School

Location: Maysville, Kentucky

Grades Served: 3-5

Completion Date: Fall 2006

Architectural Firm: G. Scott & Associates, Architects PLC



School Information

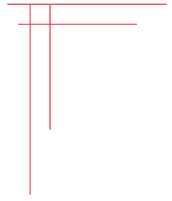

School Name: Mason County Intermediate School
School District: Mason County Public Schools
School District Web Site Link: www.masoncoschools.com
KDE Rated Student Capacity: 700
Grades Served: 3-5
Gross building area by floor: 101,650 square feet
Gross building area total: 101,650 square feet
Gross area per student: 145 s.f.
Site area (acres): 30
Site amenities included in project: Amphitheater, soccer field

Special Considerations/Descriptive Info:

High Performance Features: Geothermal HVAC system; Daylighting with light shelves; low-e glazing



School Commons.

Construction Information

Final Construction Contract Cost (total amount): \$12,500,000.00

Final Construction Contract Cost (per square foot): \$123 per s.f.

Original BG-1 Date: 2003

Bid Date: 02/2004

Completion Date: 01/2006

Construction Type: 2B - Non combustible: Masonry Cavity Walls, Steel Joist Roof Structure

Roof Design/Materials: Metal / Modified Bitumen

Number of Floors: 1

Heating Fuel Type:

Heating & A/C System Type: Geothermal



Courtyard View of Media Center.

The plans, designs and photographs published herein are the property of the named architect of record. Any use, other than incidental printing for further study, is prohibited without the express written consent of the architect of record.

Team Information

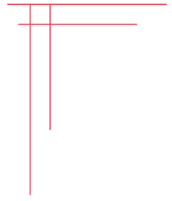

Architecture Firm

Name: G. Scott & Associates, Architects PLC
Contact: Gary R. Scott, AIA
Address: 116 West Main Street, Frankfort KY 40601
Phone: 502-875-2290
FAX: 502-875-1307
Email: mail@gscottarch.com
Web Site Address/Link: www.gscottarch.com

Project Team Info

Structural Engineer: Rangaswamy & Associates, Inc., Louisville
Mechanical/Electrical Engineer: Shroud Tate Wilson Consulting Engineers, PLLC, Lexington
Civil Engineer: J.E. Black PLLC, Lexington
General Contractor: Monarch Construction
Construction Manager: N/A
Landscape Architect: H. Powell & Company Inc., Lexington

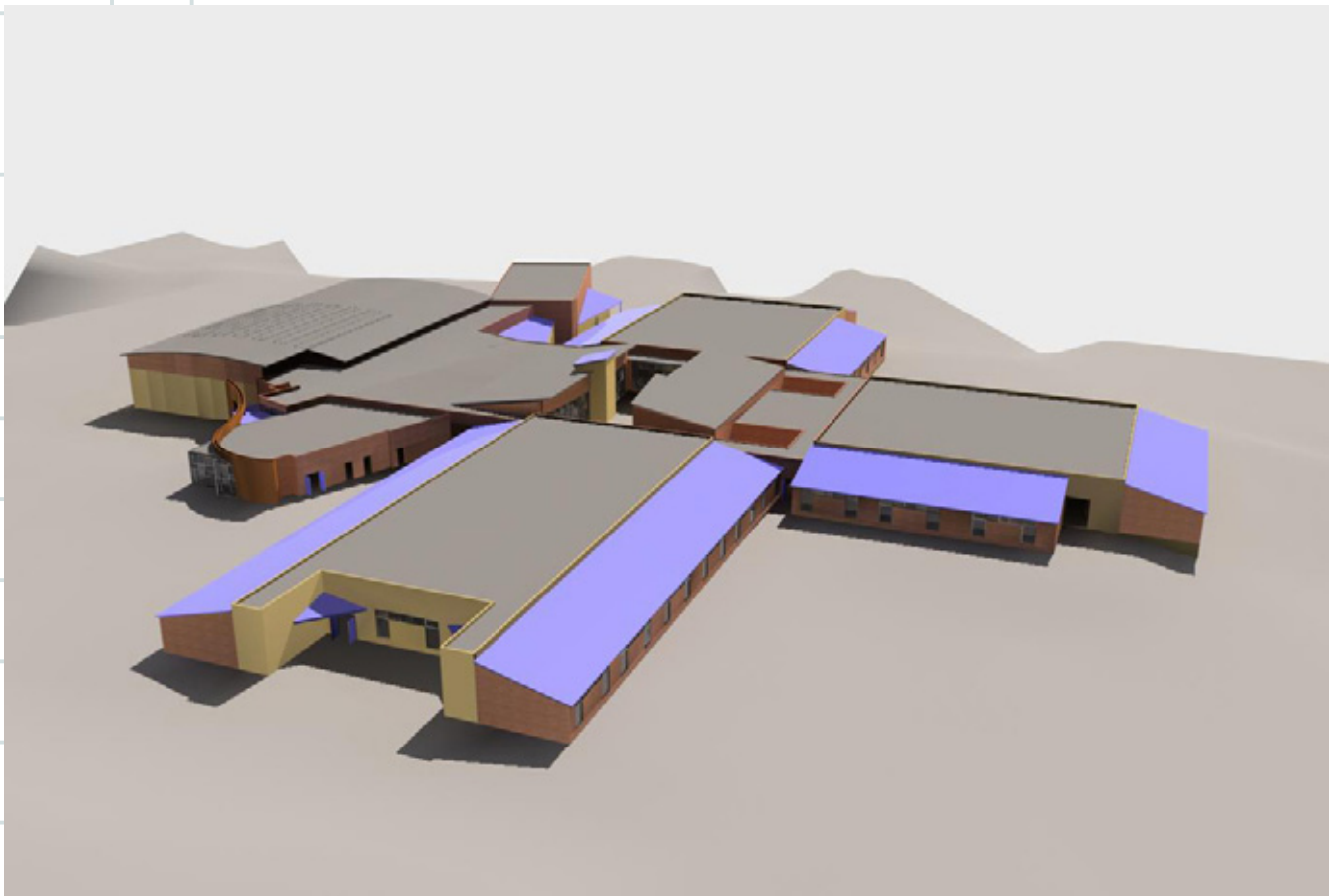

Exterior Lighting and Shadow Study Model.

Site Plan

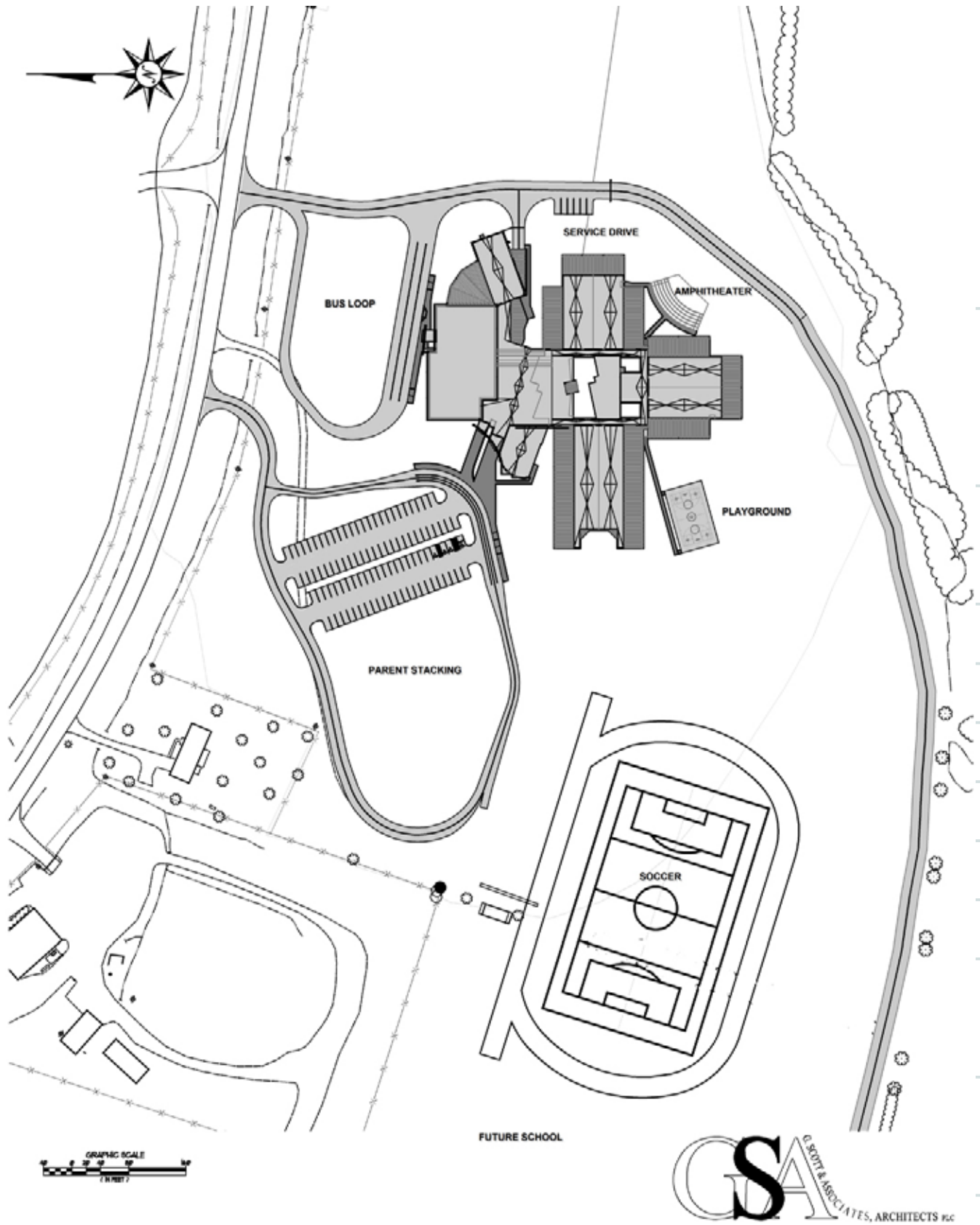

The plans, designs and photographs published herein are the property of the named architect of record. Any use, other than incidental printing for further study, is prohibited without the express written consent of the architect of record.

First Floor Plan

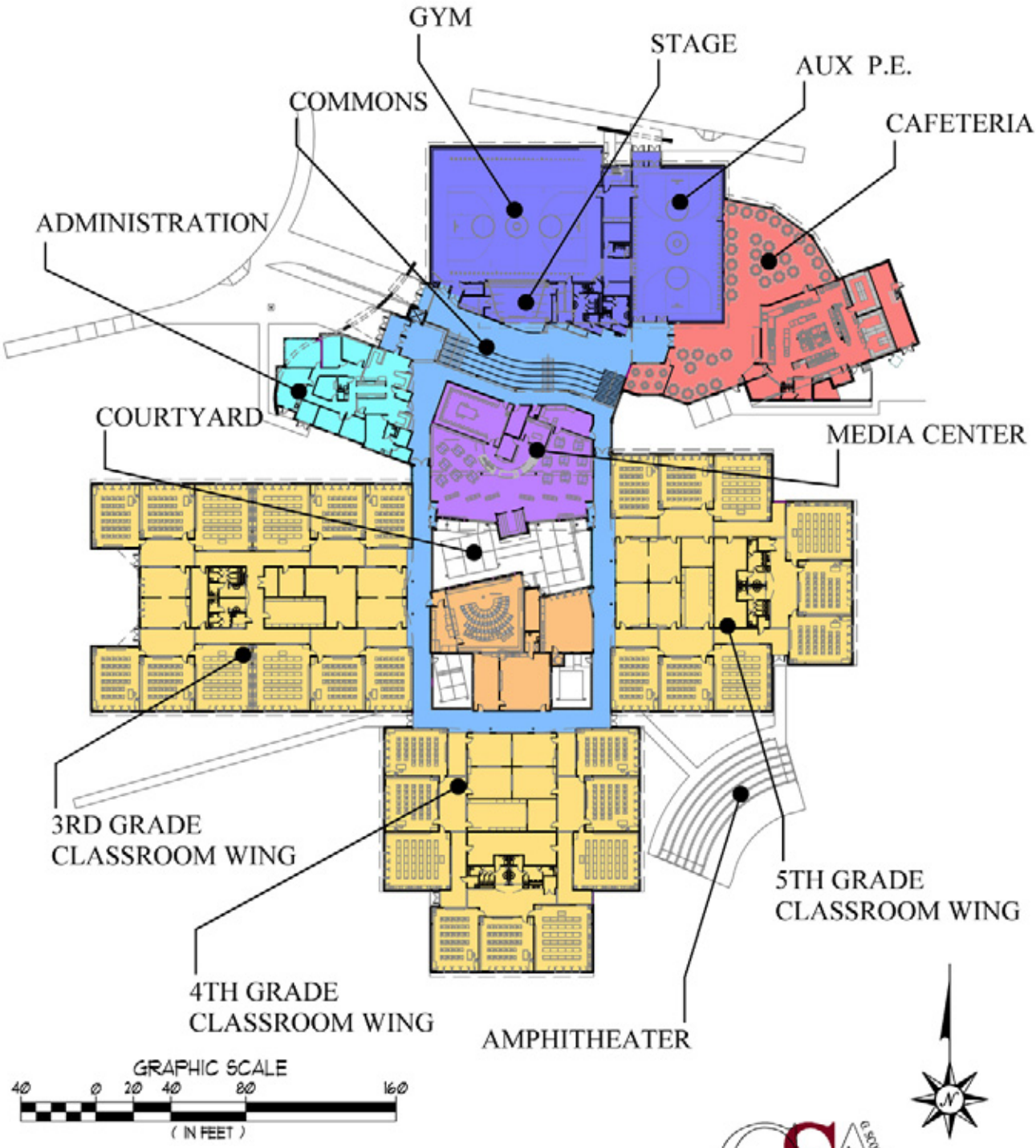

The plans, designs and photographs published herein are the property of the named architect of record. Any use, other than incidental printing for further study, is prohibited without the express written consent of the architect of record.



Music Room w/ Violin Storage.



Media Center.